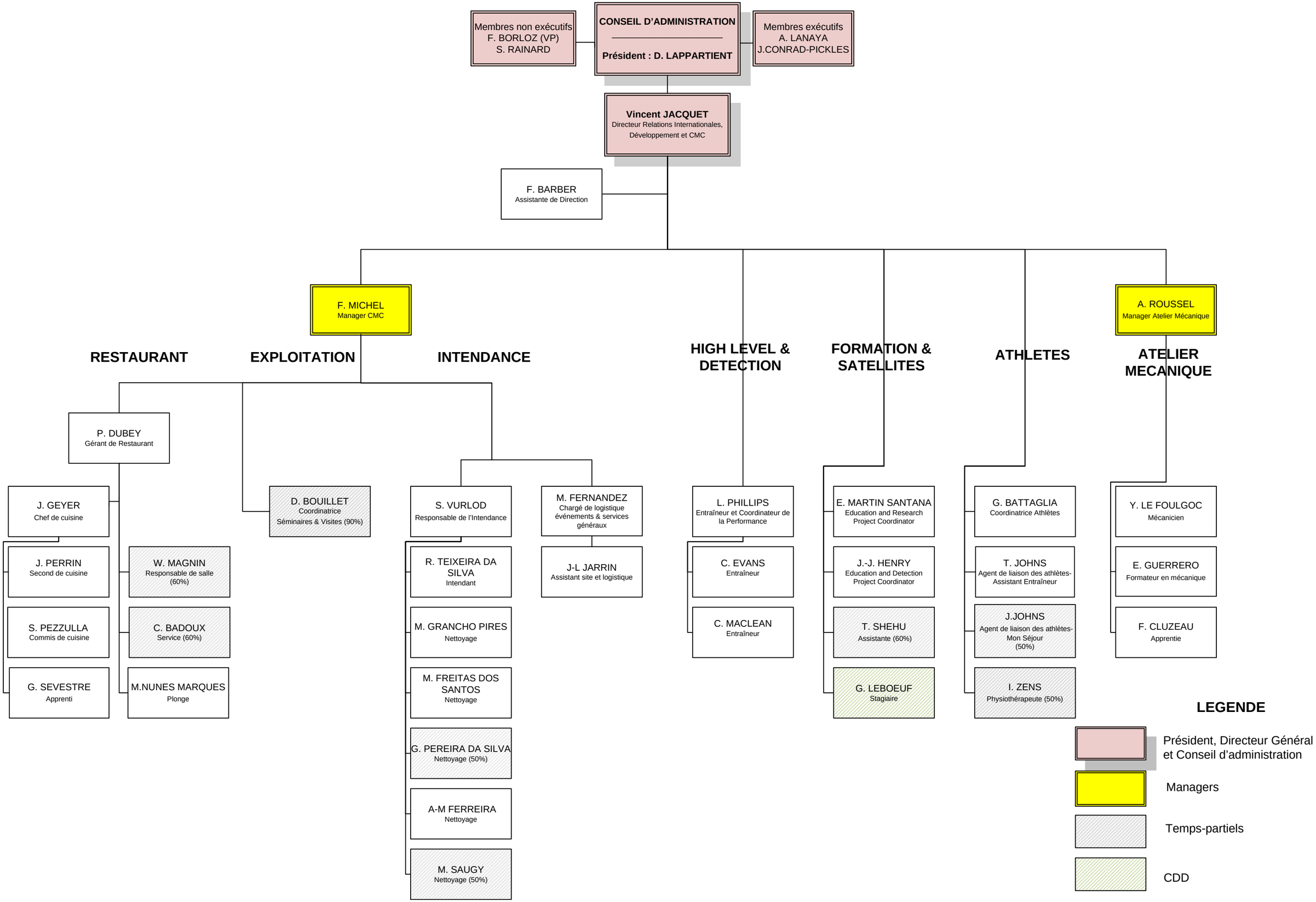CMC EXPLOITATION SA ORGANIGRAMME HIERARCHIQUE